



Many Libraries have very special requirements and are catering to huge quantities of data. Libsuite[®] Enterprise is a software product, which uses the latest technology and is a web-enabled product. This server centric product is loaded on the server and is made accessible to every node that is connected to his Network, irrespective of the o/s of the network.

This software provides all the standard modules like Cataloguing, Circulation, Queries, Acquisition, and Budgeting, House keeping. All the modules are enhanced on features by adding some unique options like Report Management, Conference Proceedings management. It supports standard protocols like Z39.50.

The circulation module is used to store the transactions of the material with the patrons of the library. These transactions are normally large in Numbers and hence an interface is needed which is very user-friendly and which involves very less no of key strokes . The circulation module allows different issue limits for students and teachers.

- Very User-friendly interface.
- Effect reminders and reporting.
- Customized setup.

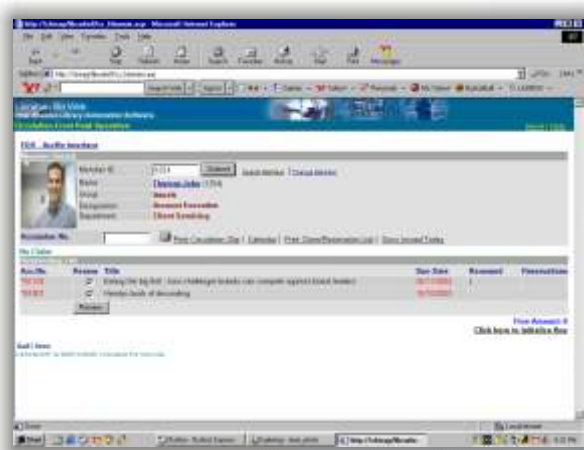

Apart from the above mentioned highlights the modules offered following.

- **Cataloguing:-** This module deals with creation of catalogue or the database. You can add multiple copies, Inter Library Loan books etc. using this module.
- **Circulation:-** Issues / Returns of the documents, Reservations etc. are handled by this module. Operators , Membership Logic, Fine Logic, Statistics etc. is handled by this module.
- **Queries:-** Searching the information from the database based on title, author etc. is done by this module. Current Awareness Service (C.A.S.) , New Arrivals , Latest issues of the Journals etc. are handled by this module.
- **Serial Control:-** Periodicals / Journals are handled by this module. Managing the subscription renewals, Missing Issues, Bindery Management is handled under this module.
- **Acquisition:-** Procurement of books and other documents is handled by this module.
- **Setup:-** This module helps in customizing the needs of individual Libraries and also to define the Authority files (Masters).
- **House Keeping:-** Helps in organizing the data, deleting irrelevant data, stock taking etc.



An ISO 9001:2000 Company

Contact:

Soft-AID Computers (P) Ltd.
10, Narayani,
34/4, Erandwane,
Pune- 411038, INDIA
☎ +91 20 25451722, 25442751
Fax: +91 20 25443194,
Email: support@softaid.co.in